

PRELIMINARY
NOT FOR CONSTRUCTION

REVISED 12.18.10

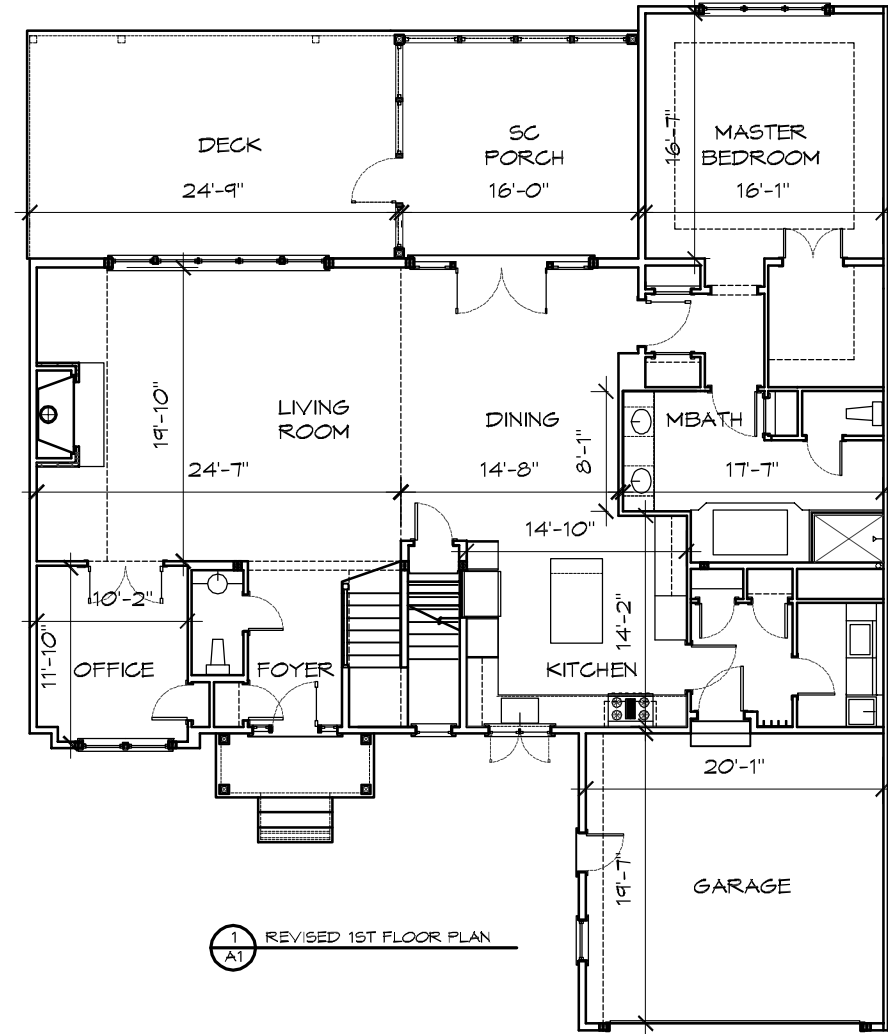
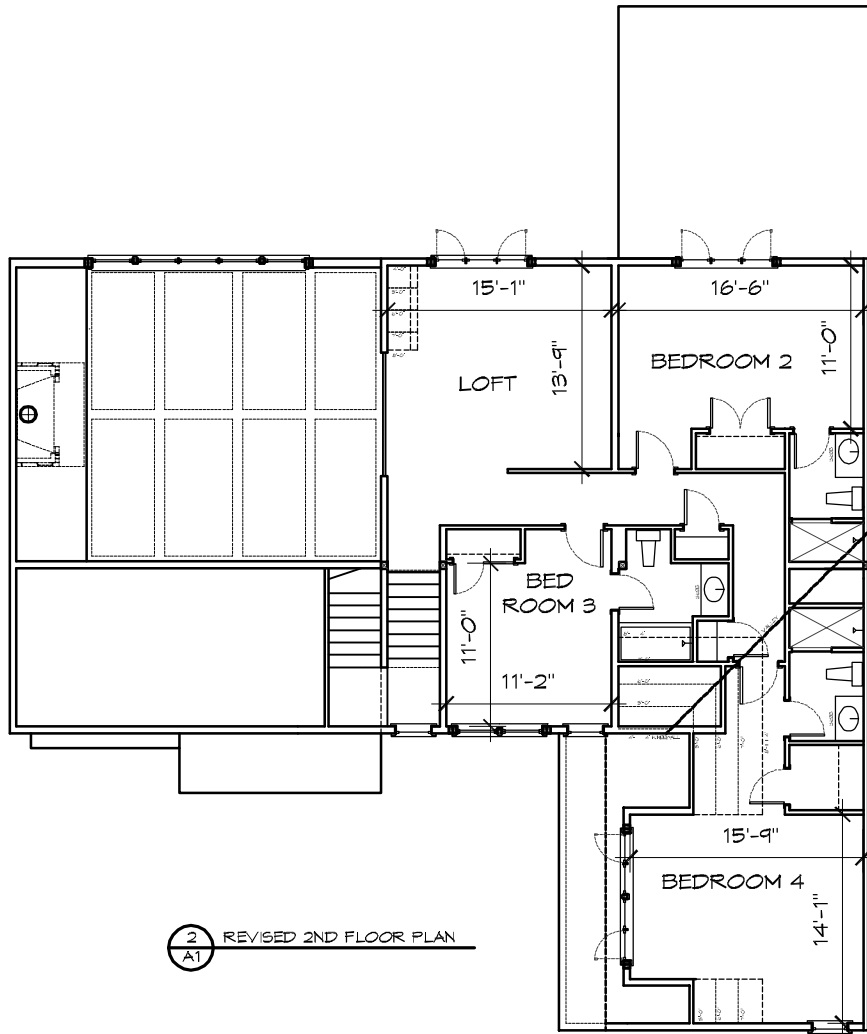

LD BUILDERS, LLC
19 ALPINE TRAIL, WITFIELD, MA 01201
PH: 413-443-8866 FAX: 413-496-1206

THE PLANS, COMPATINGS, SPECIFICATIONS PRESENTED HEREIN WERE PREPARED UNDER THE DIRECT SUPERVISION OF A PROFESSIONAL ENGINEER REGISTERED WITH THE COMMONWEALTH OF MASSACHUSETTS UNDER CHAPTER 266A, SECTION 26A. THE ORIGINAL LICENSEE OF THE ENGINEER IS INDICATED BY THE SIGNATURE AND SEAL OF THE REGISTERED PROFESSIONAL ENGINEER. COMPATINGS PREPARED BY THE ARCHITECT SHALL BE SUBJECT TO THE APPLICABLE PROVISIONS OF 780 CMR AND ALL APPLICABLE ENGINEERING PRACTICES.

CONTROL COPY OF ALL PERMITS SHALL BE MAINTAINED BY THE ARCHITECT. A PROFESSIONAL ENGINEER SHALL BE AVAILABLE TO REVIEW THE PERMITS OF THE ARCHITECT. THE CONTRACTOR SHALL BE RESPONSIBLE FOR OBTAINING ALL NECESSARY PERMITS AND FOR THE COST THEREOF.

REVISIONS

DESIGN SET
(REMEMBER: REVISIONS)
ISSUE DATE: 12.18.10

DEVON MEADOWS
LIC#FIELD 11
2 UNIT TOWNHOUSE
LEE, MA

REVISED FLOOR PLANS

A1L